

PATIENT

Pete Liebman

SPECIES

Feline

BREED

DSH

SEX

MN

AGE

8 years

WEIGHT

11.5 #

INTERPRETED BY

Remo Lobetti, BVSc,
MMedVet (Med),
PhD, Dipl. ECVIM

**IMAGING
PERFORMED BY**

Lara Wiseman, DVM

HOSPITAL NAME

Calusa Veterinary
Center

REFERRING VET

INVOICE

302949

DATE

5/9/22

PRESENTING CLINICAL SIGNS

History: Suspected obstructed urinary bladder. Caudal mammary mass with severe ventral bruising.

Physical Examination: N/A.

Urinalysis: N/A.

CBC: Anemia, thrombocytopenia.

Serum Biochemistry: Mild prolongation of PT/PTT.

Radiographic Findings: Normal abdomen and thorax.

ULTRASONOGRAPHIC EXAMINATION OF THE ABDOMEN

Urinary System

Full urinary bladder with a normal appearance and thickness of the wall. Normal anechoic urine with no sediment or uroliths evident.

Normal trigone area, proximal urethra, and iliac blood vessels.

Normal iliac lymph nodes. Ureters not visualized.

Normal renal size (left 3.8 cm, right 4.3 cm) with increased echogenic appearance, some loss of cortico-medullary differentiation, and normal pelvis and capsule.

Reproductive System

N/A.

Adrenal Glands

Normal shape, echogenic appearance, size, and position. Both 0.39 cm.

Spleen

Normal size (0.7 cm) and echogenic appearance. Smooth homogenous parenchyma, smooth curvi-linear capsule, and normal vasculature. No evidence of inflammatory, neoplastic, infarction, or infiltrative changes noted.

Liver

Normal size, echogenic appearance, and portal markings. No nodules or masses evident. Small gall bladder containing normal anechoic bile. Thickened and hyperechogenic appearance of the gall bladder wall. Normal bile duct (0.16 cm).

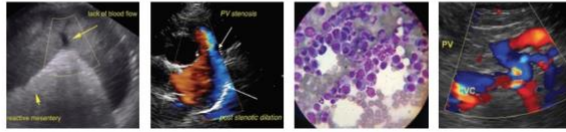

PATIENT

Pete Liebman

SPECIES

Feline

BREED

DSH

SEX

MN

AGE

8 years

WEIGHT

11.5 #

INTERPRETED BY

Remo Lobetti, BVSc,
MMedVet (Med),
PhD, Dipl. ECVIM

**IMAGING
PERFORMED BY**

Lara Wiseman, DVM

HOSPITAL NAME

Calusa Veterinary
Center

REFERRING VET

INVOICE

302949

DATE

5/9/22

Gastrointestinal

Normal appearance of the gastro-esophageal junction, stomach, duodenum, small intestine ileo-cecal junction, and colon with no loss of layering, normal wall thickness (duodenum 0.22 cm) and peristalsis, and no distension of the lumen.

Pancreas

Normal size (right 0.4 cm) and echogenic appearance. Regular capsule. Normal echogenic appearance of the mesentery and fat surrounding the pancreas.

Free Abdomen

No mesenteric lymphadenomegaly.
No ascites.

Large irregular mottled echogenic poorly vascularized cavitary mass (5.7 x 5.8 cm) in the inguinal area. Hyperechogenic appearance of the surrounding tissue. FNA taken with no obvious post aspirate hemorrhage.

ULTRASONOGRAPHIC FINDINGS

Primary findings:

- Inguinal mass.

Secondary findings:

- Previous cholecystitis.
- Age-related renal changes.

INTERPRETATION OF THE FINDINGS & FURTHER RECOMMENDATIONS

Etiologies for the mass would be neoplasia, abscess, granuloma, and hematoma.

Further assessment/specific therapy needs to be based on the FNA cytology results.

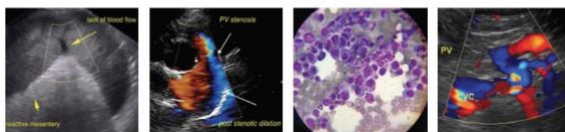

PATIENT

Pete Liebman

SPECIES

Feline

BREED

DSH

SEX

MN

AGE

8 years

WEIGHT

11.5 #

IMAGES

Mass



Gall bladder



INTERPRETED BY

Remo Lobetti, BVSc,
 MMedVet (Med),
 PhD, Dipl. ECVIM

IMAGING PERFORMED BY

Lara Wiseman, DVM

HOSPITAL NAME

Calusa Veterinary
 Center

REFERRING VET

INVOICE

302949

DATE

5/9/22

The information and recommendations provided are based on the images presented by the referring veterinarian. No evaluation can be communicated regarding pathology that was not visible in the image/video clips provided.

Thank you for this referral. If the clinical or image interpretation does not parallel your findings or if I can be of any further assistance please contact me.

Remo Lobetti, BVSc, MMedVet (Med), PhD, Dipl. ECVIM (Internal Medicine)
 rlobetti@mweb.co.za